

Building Sketch

Client			
Property Address			
City	County	State	Zip Code
Client			

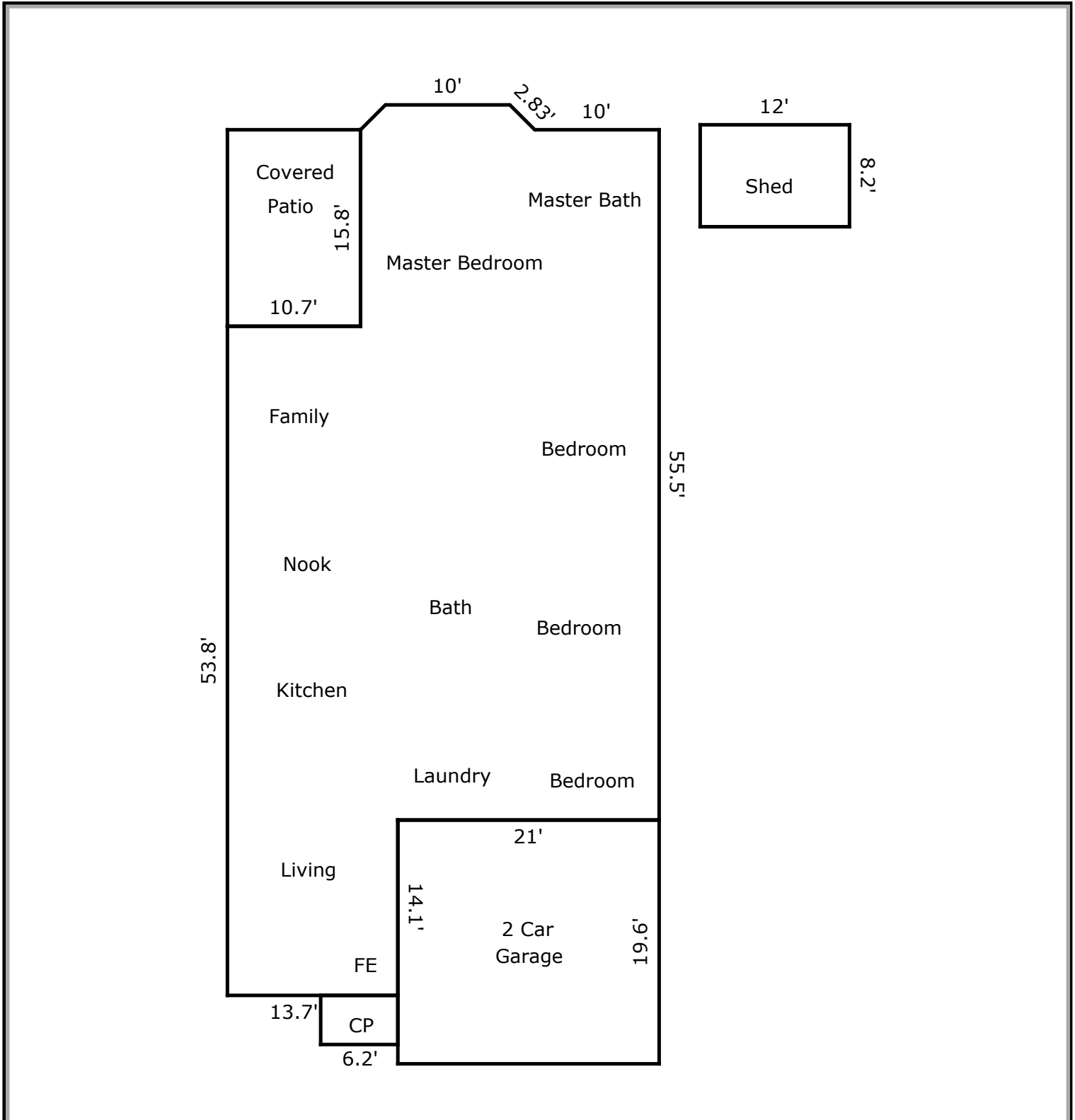

TOTAL Sketch by a la mode, inc.

Area Calculations Summary

Living Area	Calculation Details	
First Floor	1973.96 Sq ft	$0.5 \times 2 \times 2 = 2$ $0.5 \times 2 \times 2 = 2$ $10 \times 2 = 20$ $13.7 \times 14.1 = 193.17$ $34.7 \times 39.7 = 1377.59$ $15.8 \times 24 = 379.2$
Total Living Area (Rounded):	1974 Sq ft	
Non-living Area		
Covered Porch	24.49 Sq ft	$6.2 \times 3.95 = 24.49$
2 Car Attached	411.6 Sq ft	$21 \times 19.6 = 411.6$
Covered Patio	169.06 Sq ft	$15.8 \times 10.7 = 169.06$
Storage	98.4 Sq ft	$12 \times 8.2 = 98.4$